

Descendants of John and Elizabeth Hart (Isaac) Winbourn

Gen 7. Julina Winbourn Burge, Gen 8. Dennis Allen Burge, Gen 9. Beverly (Her sister Julyna, their cousins Ethel and her sister Alberta, Gen 10. Tim, Denise, Kris (Beverly's children.)

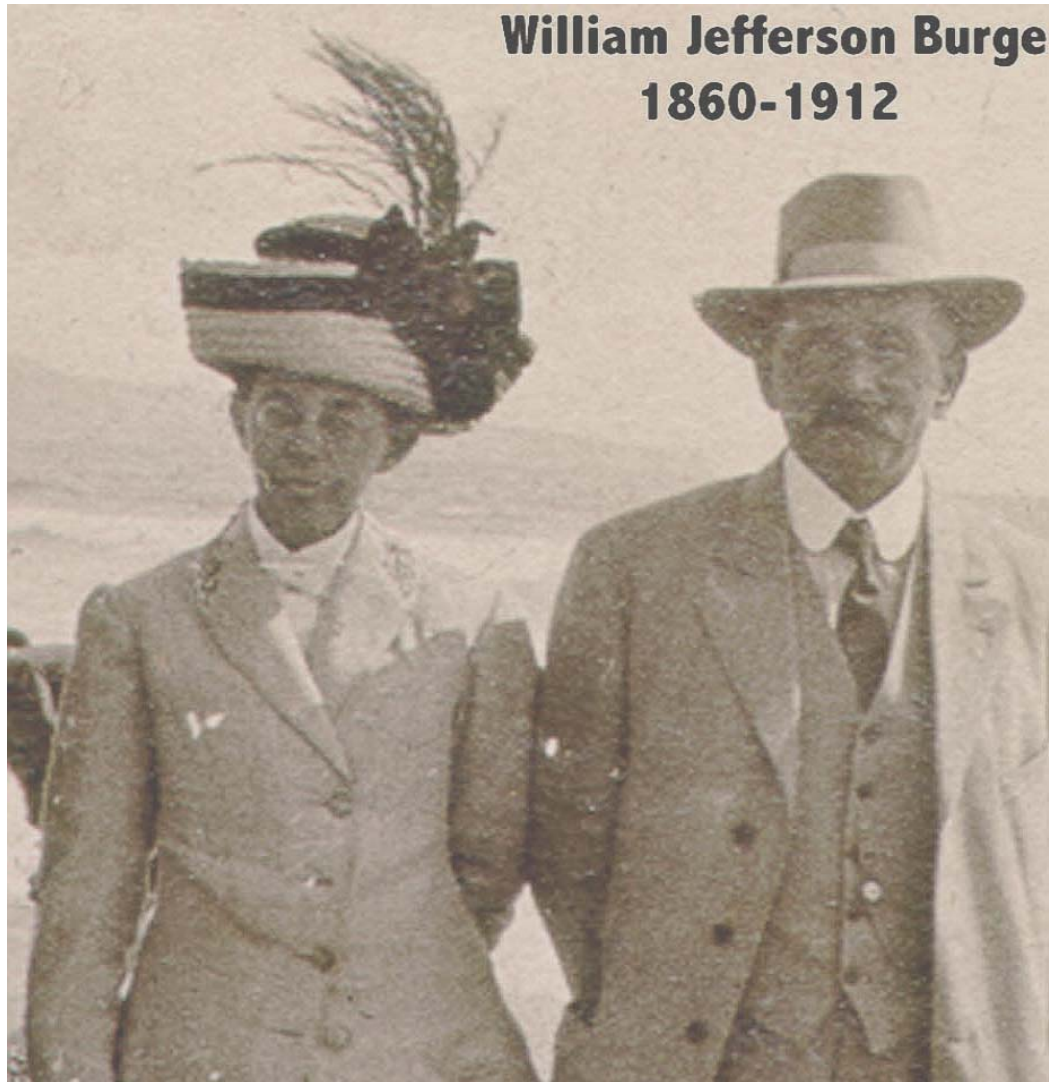

Julina H Winbourn

1864 - 1938

The first picture below is Denver City (Golden City), Colorado Territory, where Julina was born.

Source: The Denver Post Archives c1956

The 2nd photo is William J. Burge

Julina Winbourn Burge was born here in Golden City, Colorado Territory, on November 4, 1864

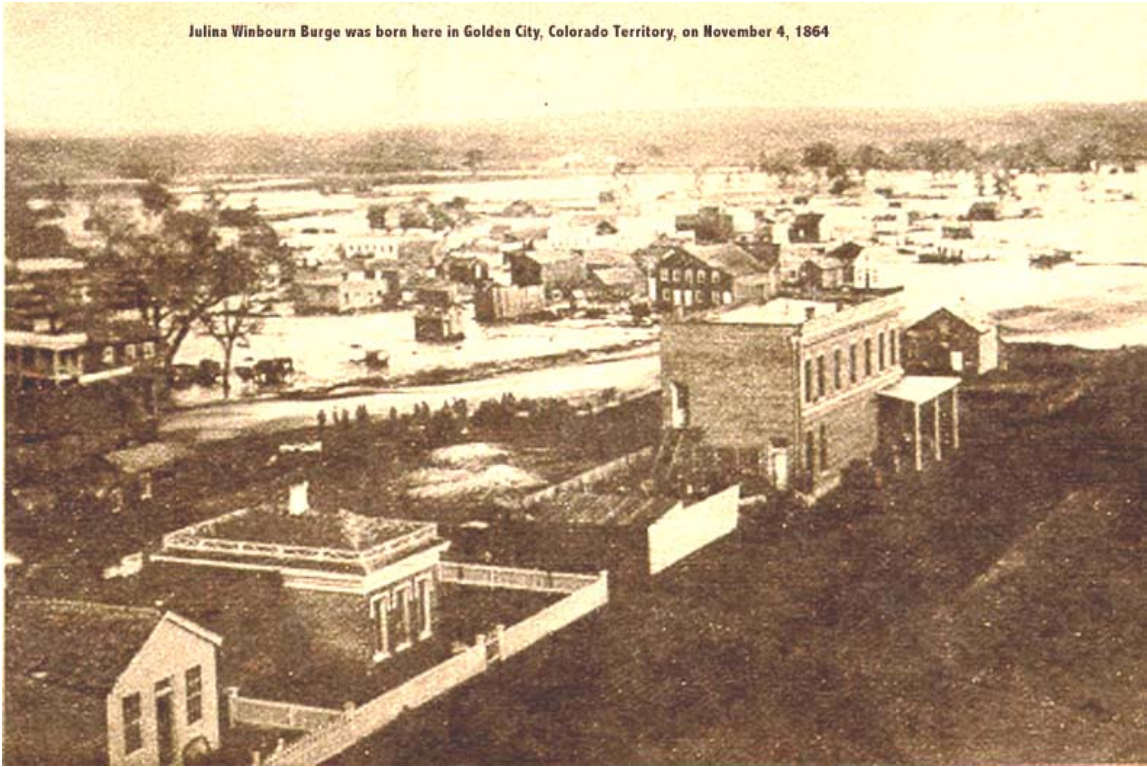

William Jefferson Burge
1860-1912



Dennis Allen Burge
1906-1985

Julina's son, my father Dennis Burge

Pictorial Roster Twentieth General Assembly

SENATOR ROBERT EMMETT WINBOURN
Republican, Seventh District



WHEN former Congressman Robert W. Bonyng went to Washington to represent the First Colorado District in 1904, he took with him as his private secretary Robert E. Winbourn, a bright and ambitious Colorado native son who even then could see "law" and "politics" written in his horoscope. Winbourn entered the law department of George Washington University almost immediately and graduated in 1907, receiving the degree of LL.B. When he returned to Denver in 1909 he was a Special Prosecutor in the public lands department of the Federal Government. In 1911 he went back to Weld County, his former home, he having been born on a ranch there, July 2, 1882. During his boyhood he was a chum of the present Attorney General, Fred C. Farrar. Senator Winbourn received his early education in the Fort Lupton and Greeley schools. He also attended Denver University for a short time. Senator Winbourn served as County Attorney of Weld County in 1911 and 1912. He is a Republican without qualifications. Although one of the youngest members of the Senate, he heads the Senate Committees on Insurance and Reapportionment. Most of the bills introduced by him relate to good roads, taxation, and a State agricultural experiment station for the investigation and treatment of plant diseases—matters all dear to the hearts of his constituents. He is the Exalted Ruler of the Greeley lodge of Elks, a delegate to the 1915 Grand Lodge of that order at Los Angeles; a Mason, and has held all the chairs in his Knights of Pythias lodge, including that of Chancellor Commander. During the session he was initiated a member of the Sons of Colorado.

Page Forty-Seven

Julina's nephew

1943-Fort Lupton, CO

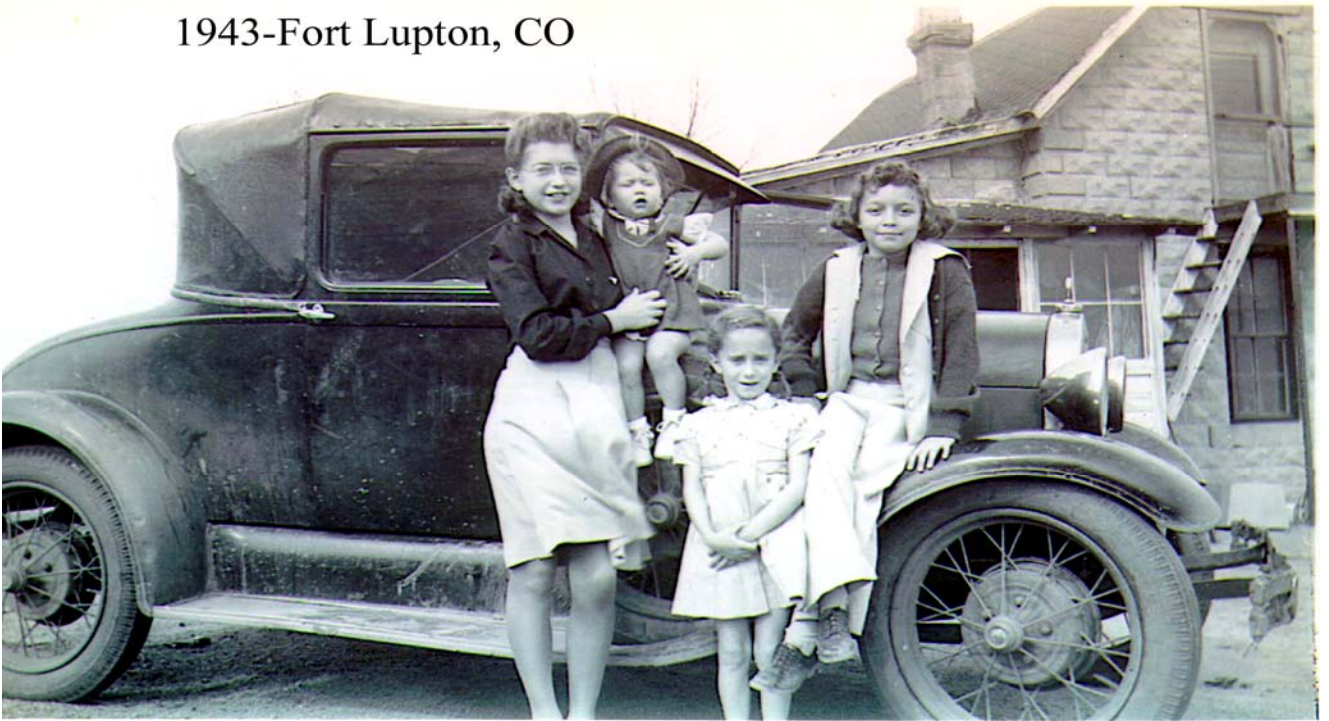

Burge Gals-Ethel, Julyna, Alberta, Beverly on fender (Grand daughters of WJ & Julina Winbourn Burge)



Denise, Ethel, Beverly, Julyna (Denise is Beverly's daughter)



Julina Winbourn Burge's house in Fort Lupton c1920

Last but not least, Beverly's children: Tim, Denise, Kris

